

30
29
28
27
26
25
24
23
22
21
20
19
18
17
16
15
14
13
12
11
10
9
8
7
6
5
4
3
2
1
w

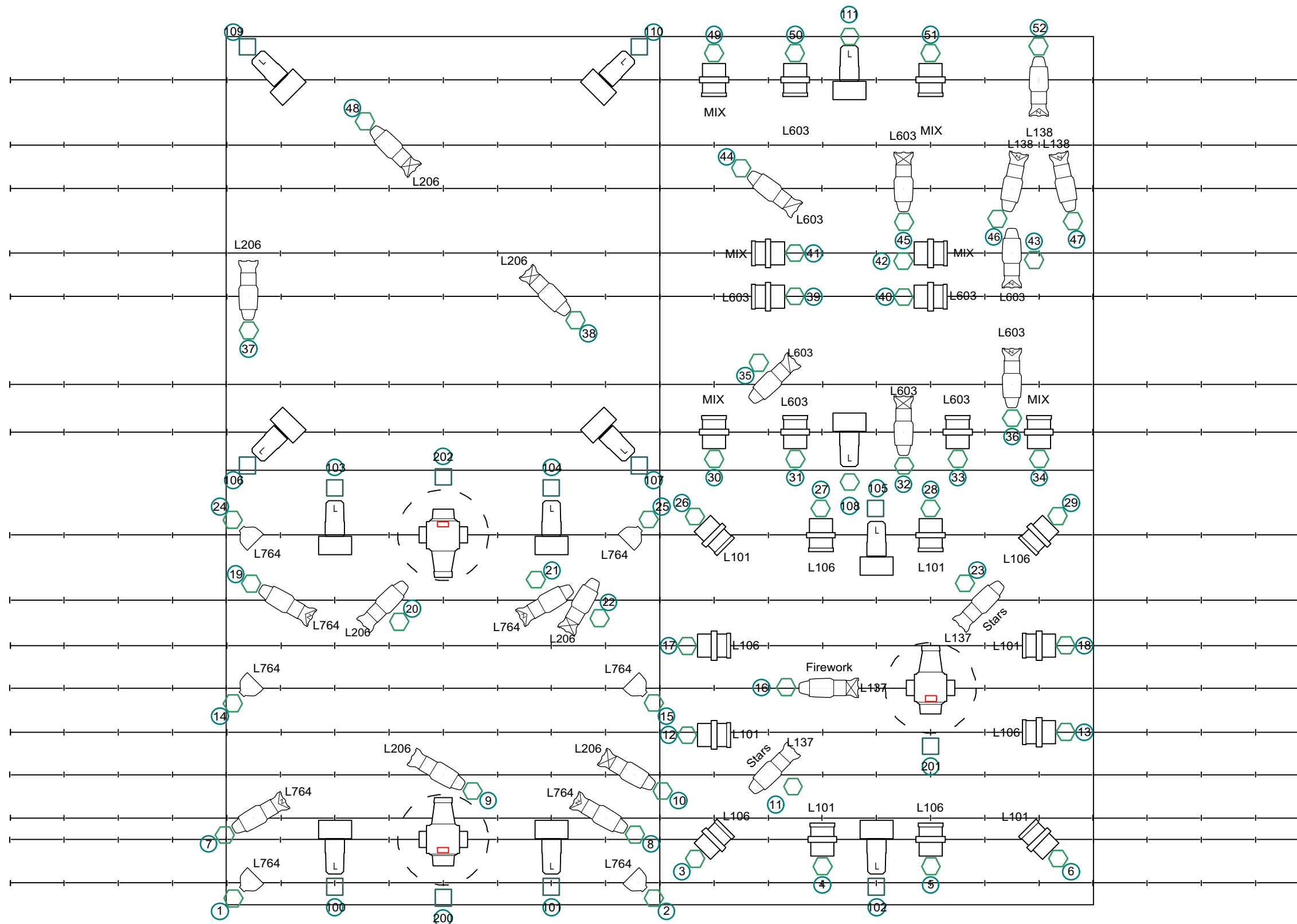

Notes:
 Bars 18 & 22 will be
 brailed DS by 200 mm

 MIX will consist of L103 &
 L156

 All lantern will be rigged
 with enough slack to
 allow focus

 All Fresnels rigged with
 barndoors attached

 All Profiles rigged with
 shutters pulled out fully



INNER SPACE 2018 LX OVERHEAD RIG	PRODUCTION MANAGER NEAL CLARK	DESIGNER DANIELLE WALDMAN	DRAWING NUMBER 1
	STAGE MANAGER JESSICA MCKAY	LX DESIGN PETER GODDARD & JOSHUA BROWN	
	TSM LEWIS DOUGLAS	DATE 22/01/18	SCALE 1:40
	DRAWN BY JOSHUA BROWN		