

- 30 _____
- 29 _____
- 28 _____
- 27 Full Black
- 26 CYC
- 25 _____
- 24 LX 7
- 23 _____
- 22 _____
- 21 _____
- 20 Sound
- 19 _____
- 18 _____
- 17 Border
- DP16 LX 6
- DP15 _____
- DP14 Border
- DP13 _____
- DP12 MS Windows
- 11 LX 5
- 10 LX 4
- 9 Sound
- 8 LX 3
- 7 Border
- 6 DS Windows
- 5 LX 2
- 4 Roof / Chimney
- 3 Sound
- 2 LX 1
- 1 Pros Border

Points Key

- Hard Masking (Hemp)
- Dog Leg (Hemp)
- Bar Pick-Up (Hemp)
- LX Ladder (Drift)
- LX Tripe Pick-Up (Hemp)
- FOH/ Truss (Load Gaurd)
- Load Arrest

TECHNICAL DATA

Proscenium Opening	8 000mm - 11 200mm (w) x 7 180mm (h)
Setting Line to D/S of Rear Columns	10 000mm
Setting Line To Edge Of Stage	800mm
Setting Line To Edge of Forestage/Pit Elevator	3110mm
Depth of Forestage/Pit Elevator	2 310mm
Height of Stage from Stalls Level	910mm
Max Width of Stage	20 75 0mm
Width Between Fly Floors	16 550mm
Clearance To Underside of Fly Floors	6700mm
Height to Underside of Grid (Bar Travel)	15 500mm
Bar Width Counter Weights	11 500mm SWL 400kg UDL / 45kg PL
Bar Width DP Counter Weights	12 000mm SWL 370kg UDL / 50kg PL
Bar Width Hemp Sets	10 650mm SWL 50kg UDL

Get In Clearance Dimensions	Stage Left	2 250 (w) x 6 300 (h)
	Stage Right	2 350 (w) x 2 800 (h)

Updates

14/8/18 Dimmer Info Formatting Fixed

22/10/20 replaced CW and FOH bar symbol architecture with lighting pipes

Steve Macluskie 0141 270 8257
Simon Cook 0141 270 8108

Show Name		
The Speculator		
Reference	Drawn By	Date
Full Points Plan	Darren Wilson	06/11/20
CAD File Name		
1:75@A3		

- DP14
- DP13 Border
- DP12 MS Windows
- 11 LX 5
- 10 LX 4
- 9 Sound
- 8 LX 3
- 7 Border
- 6 DS Windows
- 5 LX 2
- 4 Roof / Chimney
- 3 Sound
- 2 LX 1
- 1 Pros Border

UNDER FLY FLOOR
CLEARANCE 6750

UNDER FLY FLOOR
CLEARANCE 6750

SCENE DOCK /GET IN
Door Clearance 2250w X 6300h

THROUGH TO
PROPS ROOM/KITCHEN

SETTING LINE 800mm from front of permanent stage

Prompt
Desk

Through to Dressing Room Corridor

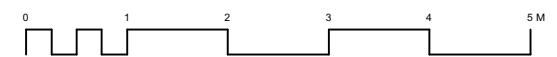

TECHNICAL DATA		
Proscenium Opening	8 000mm - 11 200mm (w) x 7 180mm (h)	
Setting Line to D/S of Rear Columns	10 000mm	
Setting Line To Edge Of Stage	800mm	
Setting Line To Edge of Forestage/Pit Elevator	3110mm	
Depth of Forestage/Pit Elevator	2 310mm	
Height of Stage from Stalls Level	910mm	
Max Width of Stage	20 75 0mm	
Width Between Fly Floors	16 550mm	
Clearance To Underside of Fly Floors	6700mm	
Height to Underside of Grid (Bar Travel)	15 500mm	
Bar Width Counter Weights	11 500mm	SWL 400kg UDL / 45kg PL
Bar Width DP Counter Weights	12 000mm	SWL 370kg UDL / 50kg PL
Bar Width Hemp Sets	10 650mm	SWL 50kg UDL
Get In Clearance Dimensions	Stage Left 2 250 (w) x 6 300 (h)	
	Stage Right 2 350 (w) x 2 800 (h)	

Updates
 14/8/18 Dimmer Info Formatting Fixed
 22/10/20 replaced CW and FOH bar symbol architecture with lighting pipes
 Steve Macluskie 0141 270 8257
 Simon Cook 0141 270 8108

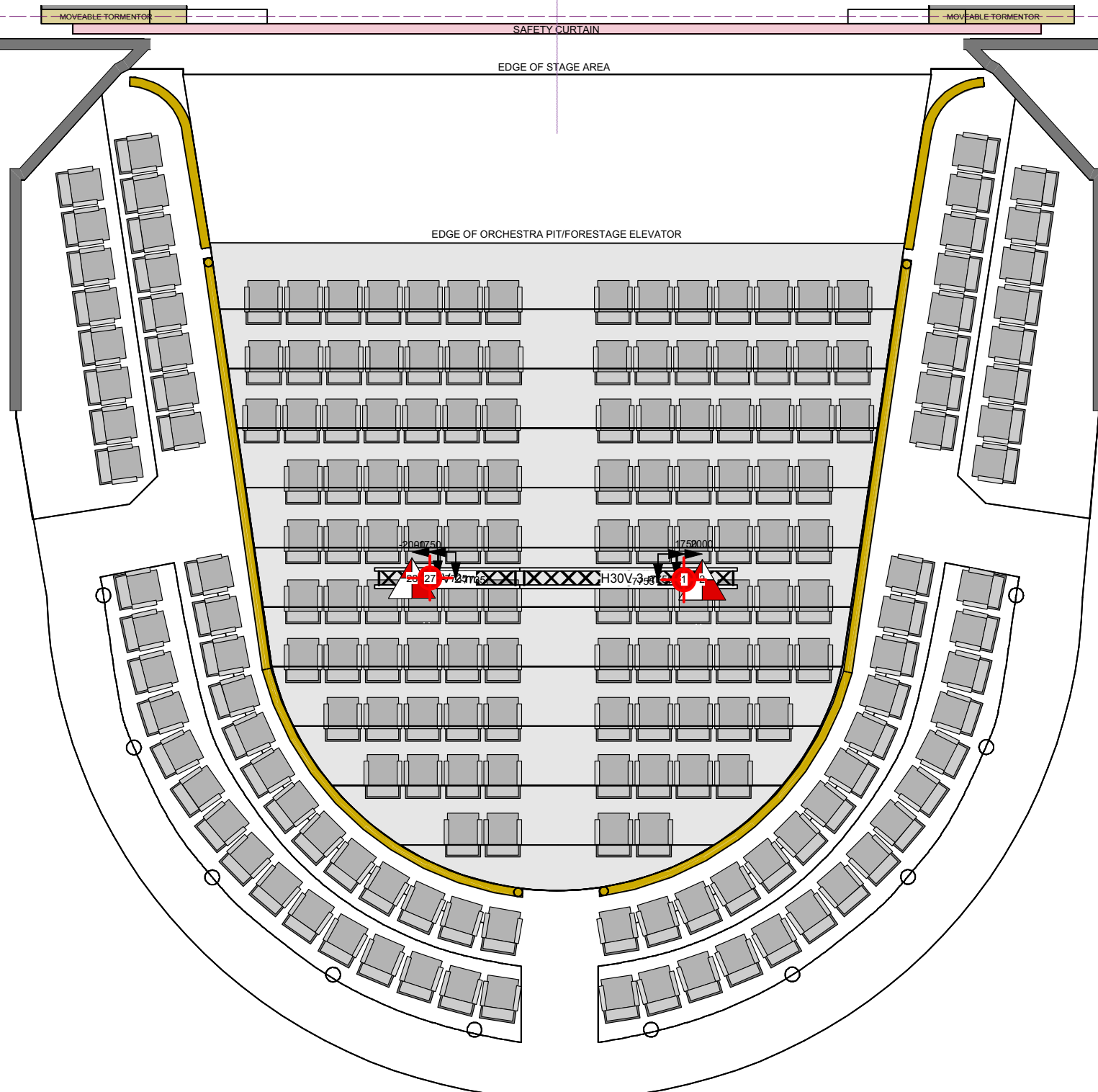

Show Name The Speculator		
Reference FOH Truss Points	Drawn By Darren Wilson	Date 06/11/20
CAD File Name 1:75@A3		

- 30 _____
- 29 _____
- 28 Full Black
- 27 CYC
- 26 _____
- 25 LX 7
- 24 _____
- 23 _____
- 22 _____
- 21 _____
- 20 Sound
- 19 _____
- 18 _____
- 17 Border
- DP16 LX 6
- DP15 _____
- DP14 Border
- DP13 _____
- DP12 MS Windows
- 11 LX 5
- 10 LX 4
- 9 Sound
- 8 LX 3
- 7 Border
- 6 DS Windows
- 5 LX 2
- 4 Roof / Chimney
- 3 Sound
- 2 LX 1
- 1 Pros Border

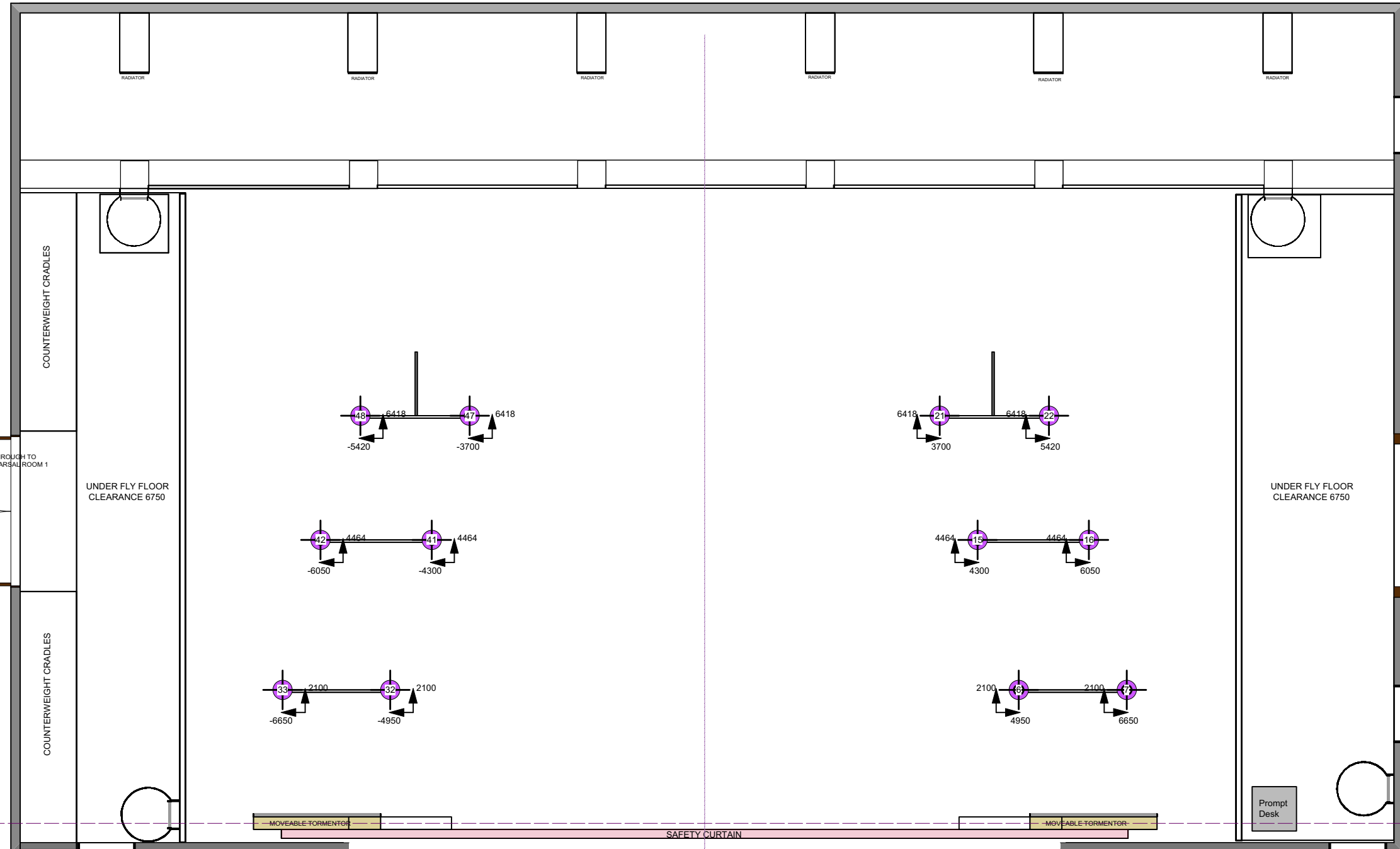

TECHNICAL DATA	
Proscenium Opening	8 000mm - 11 200mm (w) x 7 180mm (h)
Setting Line to D/S of Rear Columns	10 000mm
Setting Line To Edge Of Stage	800mm
Setting Line To Edge of Forestage/Pit Elevator	3110mm
Depth of Forestage/Pit Elevator	2 310mm
Height of Stage from Stalls Level	910mm
Max Width of Stage	20 75 0mm
Width Between Fly Floors	16 550mm
Clearance To Underside of Fly Floors	6700mm
Height to Underside of Grid (Bar Travel)	15 500mm
Bar Width Counter Weights	11 500mm SWL 400kg UDL / 45kg PL
Bar Width DP Counter Weights	12 000mm SWL 370kg UDL / 50kg PL
Bar Width Hemp Sets	10 650mm SWL 50kg UDL
Get In Clearance Dimensions	
Stage Left	2 250 (w) x 6 300 (h)
Stage Right	2 350 (w) x 2 800 (h)

Updates
 14/8/18 Dimmer Info Formatting Fixed
 22/10/20 replaced CW and FOH bar symbol architecture with lighting pipes
 Steve Macluskie 0141 270 8257
 Simon Cook 0141 270 8108

Show Name The Speculator		
Reference Hard Masking Points	Drawn By Darren Wilson	Date 06/11/20
CAD File Name 1:75@A3		

- 30 _____
- 29 _____
- 28 Full Black
- 27 CYC
- 26 _____
- 25 LX 7
- 24 _____
- 23 _____
- 22 _____
- 21 _____
- 20 Sound
- 19 _____
- 18 _____
- 17 Border
- DP16 LX 6
- DP15 _____
- DP14 Border
- DP13 _____
- DP12 MS Windows
- 11 LX 5
- 10 LX 4
- 9 Sound
- 8 LX 3
- 7 Border
- 6 DS Windows
- 5 LX 2
- 4 Roof / Chimney
- 3 Sound
- 2 LX 1
- 1 Pros Border

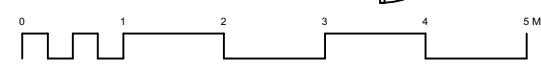
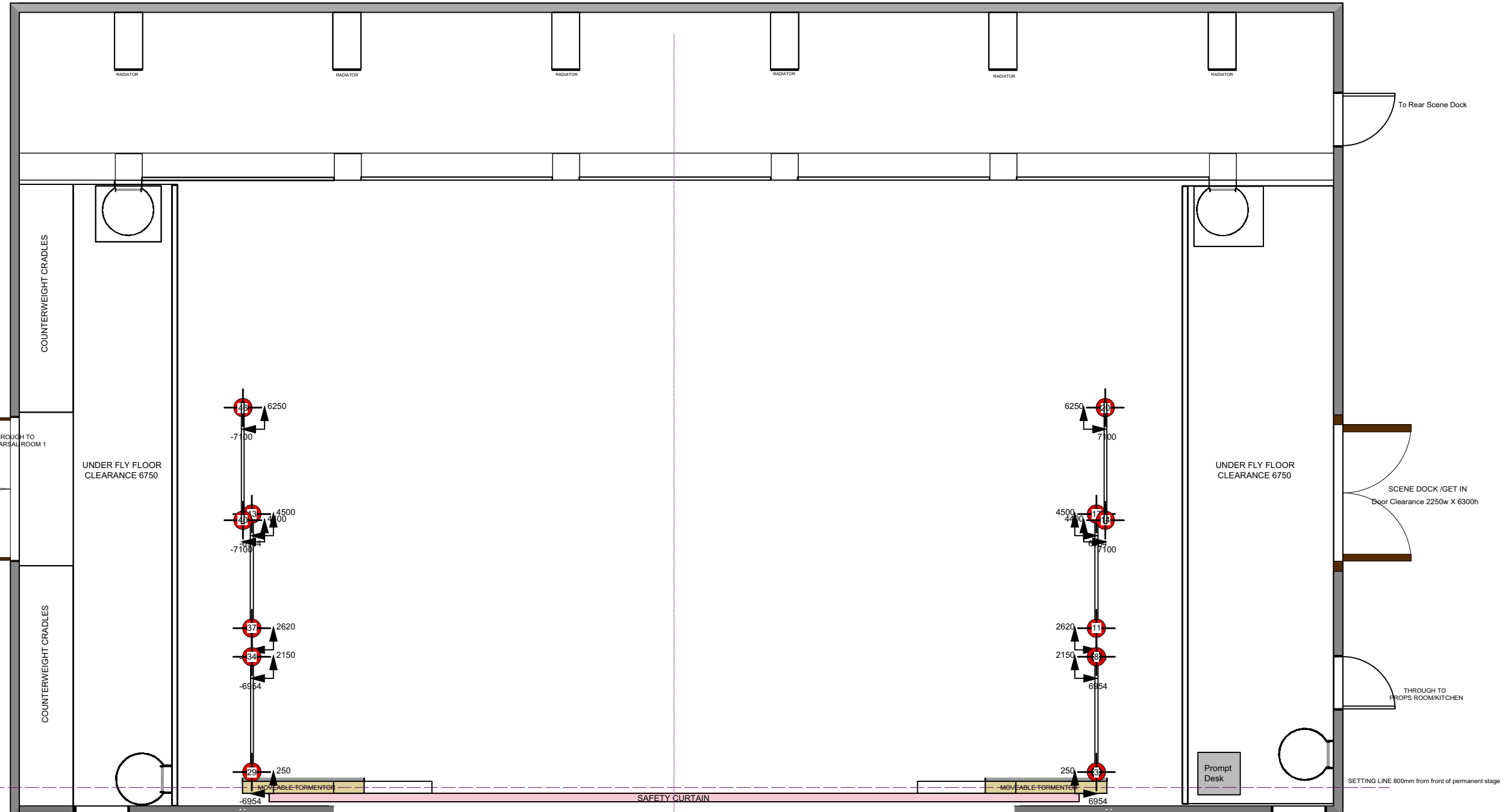

TECHNICAL DATA	
Proscenium Opening	8 000mm - 11 200mm (w) x 7 180mm (h)
Setting Line to D/S of Rear Columns	10 000mm
Setting Line To Edge Of Stage	800mm
Setting Line To Edge of Forestage/Pit Elevator	3110mm
Depth of Forestage/Pit Elevator	2 310mm
Height of Stage from Stalls Level	910mm
Max Width of Stage	20 75 0mm
Width Between Fly Floors	16 550mm
Clearance To Underside of Fly Floors	6700mm
Height to Underside of Grid (Bar Travel)	15 500mm
Bar Width Counter Weights	11 500mm SWL 400kg UDL / 45kg PL
Bar Width DP Counter Weights	12 000mm SWL 370kg UDL / 50kg PL
Bar Width Hemp Sets	10 650mm SWL 50kg UDL
Get In Clearance Dimensions	
Stage Left	2 250 (w) x 6 300 (h)
Stage Right	2 350 (w) x 2 800 (h)

Updates
 14/8/18 Dimmer Info Formatting Fixed
 22/10/20 replaced CW and FOH bar symbol architecture with lighting pipes
 Steve Macluskie 0141 270 8257
 Simon Cook 0141 270 8108

Show Name The Speculator		
Reference LX Ladder Points	Drawn By Darren Wilson	Date 06/11/20
CAD File Name 1:75@A3		

- 30 _____
- 29 _____
- 28 Full Black
- 27 CYC
- 26 _____
- 25 LX 7
- 24 _____
- 23 _____
- 22 _____
- 21 _____
- 20 Sound
- 19 _____
- 18 _____
- 17 Border
- DP16 LX 6
- DP15 _____
- DP14 Border
- DP13 MS Windows
- DP12 _____
- 11 LX 5
- 10 LX 4
- 9 Sound
- 8 LX 3
- 7 Border
- 6 DS Windows
- 5 LX 2
- 4 Roof / Chimney
- 3 Sound
- 2 LX 1
- 1 Pros Border
- W _____

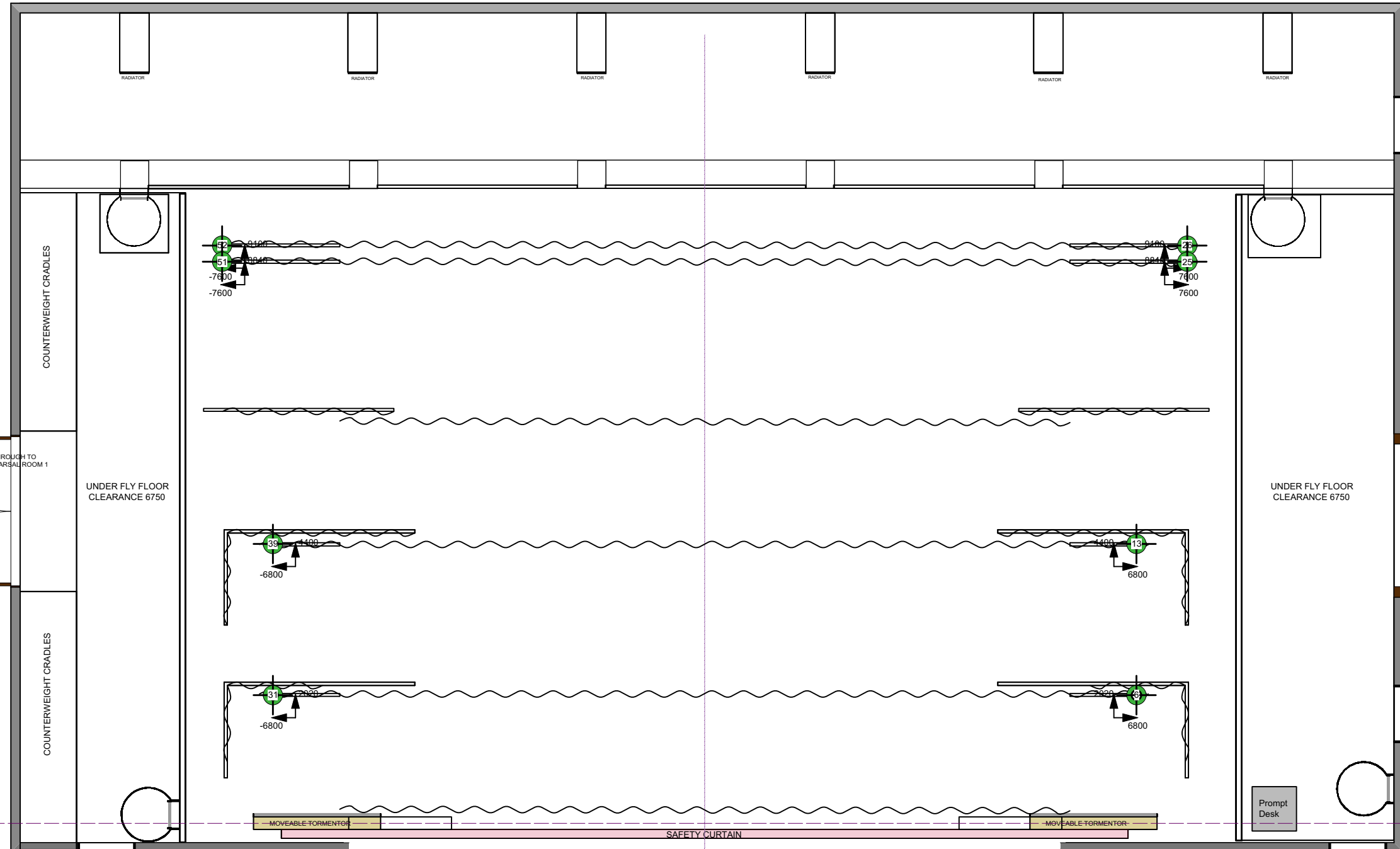

TECHNICAL DATA

Proscenium Opening	8 000mm - 11 200mm (w) x 7 180mm (h)
Setting Line to D/S of Rear Columns	10 000mm
Setting Line To Edge Of Stage	800mm
Setting Line To Edge of Forestage/Pit Elevator	3110mm
Depth of Forestage/Pit Elevator	2 310mm
Height of Stage from Stalls Level	910mm
Max Width of Stage	20 75 0mm
Width Between Fly Floors	16 550mm
Clearance To Underside of Fly Floors	6700mm
Height to Underside of Grid (Bar Travel)	15 500mm
Bar Width Counter Weights	11 500mm SWL 400kg UDL / 45kg PL
Bar Width DP Counter Weights	12 000mm SWL 370kg UDL / 50kg PL
Bar Width Hemp Sets	10 650mm SWL 50kg UDL

Get In Clearance Dimensions	Stage Left	2 250 (w) x 6 300 (h)
	Stage Right	2 350 (w) x 2 800 (h)

Updates
 14/8/18 Dimmer Info Formatting Fixed
 22/10/20 replaced CW and FOH bar symbol architecture with lighting pipes
 Steve Macluskie 0141 270 8257
 Simon Cook 0141 270 8108

Show Name The Speculator		
Reference Pick Up/ Hemp Points	Drawn By Darren Wilson	Date 06/11/20
CAD File Name 1:75@A3		

- 30 _____
- 29 _____
- 28 _____
- 27 Full Black
- 26 CYC
- 25 _____
- 24 LX 7
- 23 _____
- 22 _____
- 21 _____
- 20 Sound
- 19 _____
- 18 _____
- 17 Border
- DP16 LX 6
- DP15 _____
- DP14 Border
- DP13 _____
- DP12 MS Windows
- 11 LX 5
- 10 LX 4
- 9 Sound
- 8 LX 3
- 7 Border
- 6 DS Windows
- 5 LX 2
- 4 Roof / Chimney
- 3 Sound
- 2 LX 1
- 1 Pros Border
- W _____

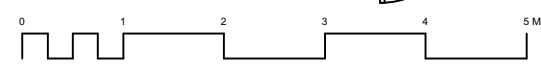
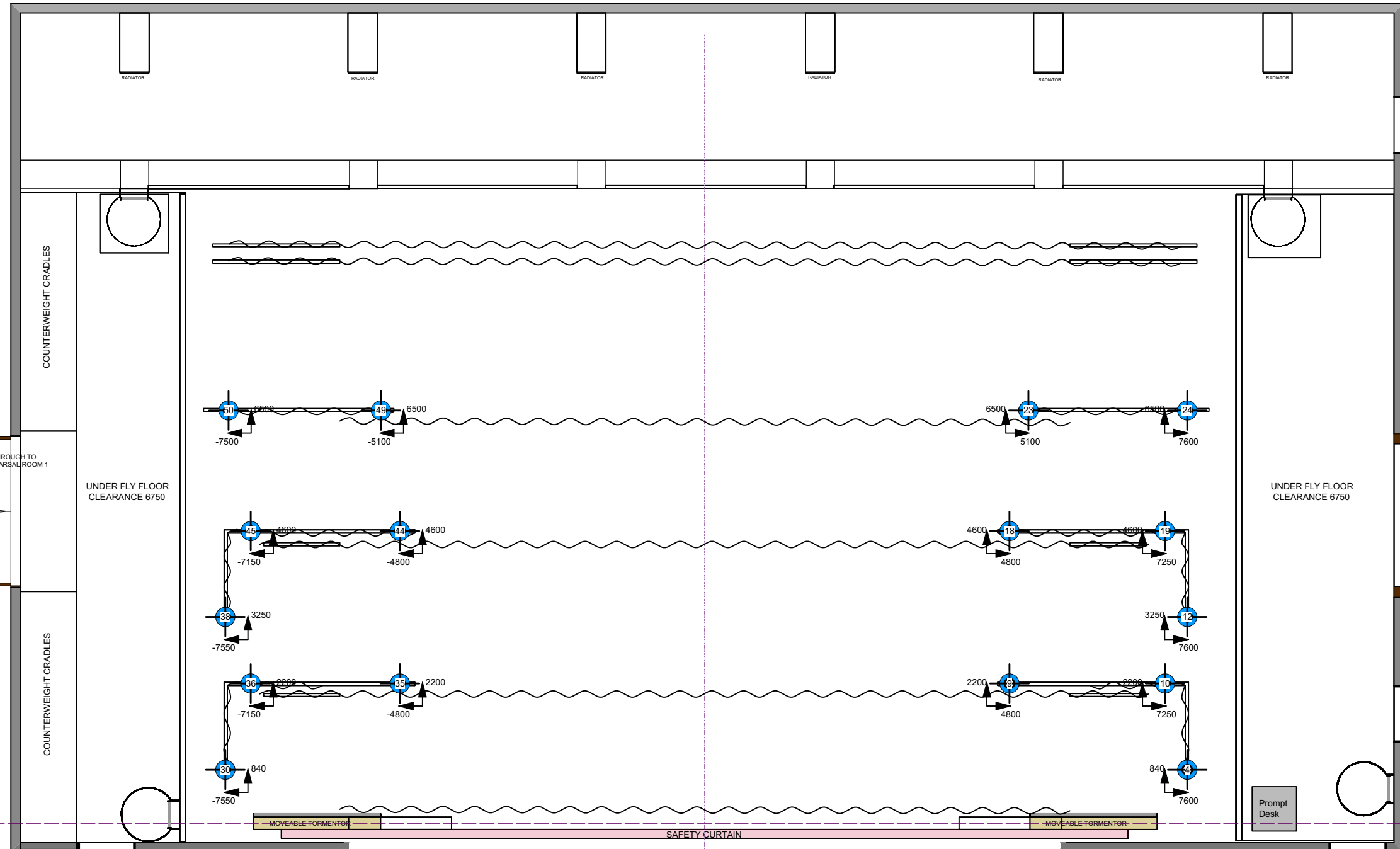

TECHNICAL DATA	
Proscenium Opening	8 000mm - 11 200mm (w) x 7 180mm (h)
Setting Line to D/S of Rear Columns	10 000mm
Setting Line To Edge Of Stage	800mm
Setting Line To Edge of Forestage/Pit Elevator	3110mm
Depth of Forestage/Pit Elevator	2 310mm
Height of Stage from Stalls Level	910mm
Max Width of Stage	20 75 0mm
Width Between Fly Floors	16 550mm
Clearance To Underside of Fly Floors	6700mm
Height to Underside of Grid (Bar Travel)	15 500mm
Bar Width Counter Weights	11 500mm SWL 400kg UDL / 45kg PL
Bar Width DP Counter Weights	12 000mm SWL 370kg UDL / 50kg PL
Bar Width Hemp Sets	10 650mm SWL 50kg UDL
Get In Clearance Dimensions	
Stage Left	2 250 (w) x 6 300 (h)
Stage Right	2 350 (w) x 2 800 (h)

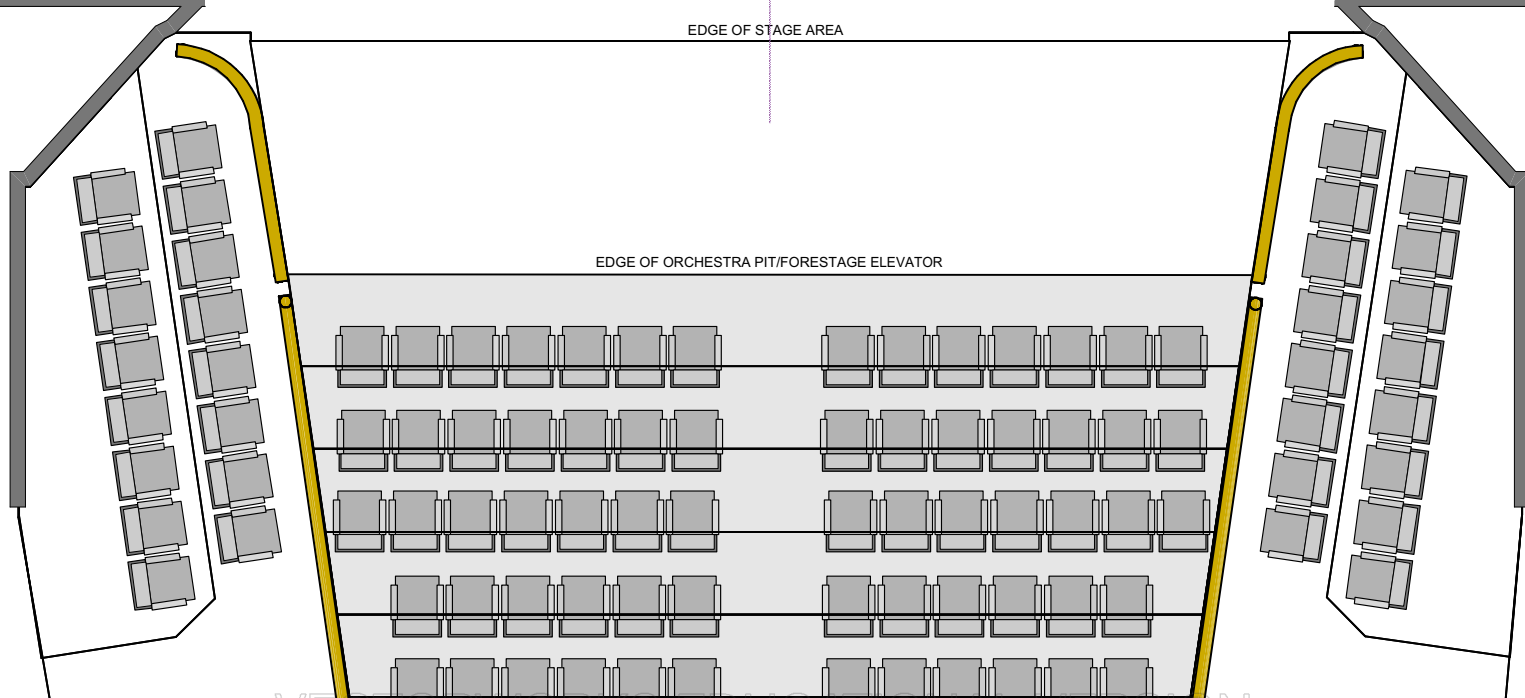

Updates
 14/8/18 Dimmer Info Formatting Fixed
 22/10/20 replaced CW and FOH bar symbol architecture with lighting pipes
 Steve Macluskie 0141 270 8257
 Simon Cook 0141 270 8108

Show Name The Speculator		
Reference Soft Masking Points	Drawn By Darren Wilson	Date 06/11/20
CAD File Name 1:75@A3		